

Piano Primo

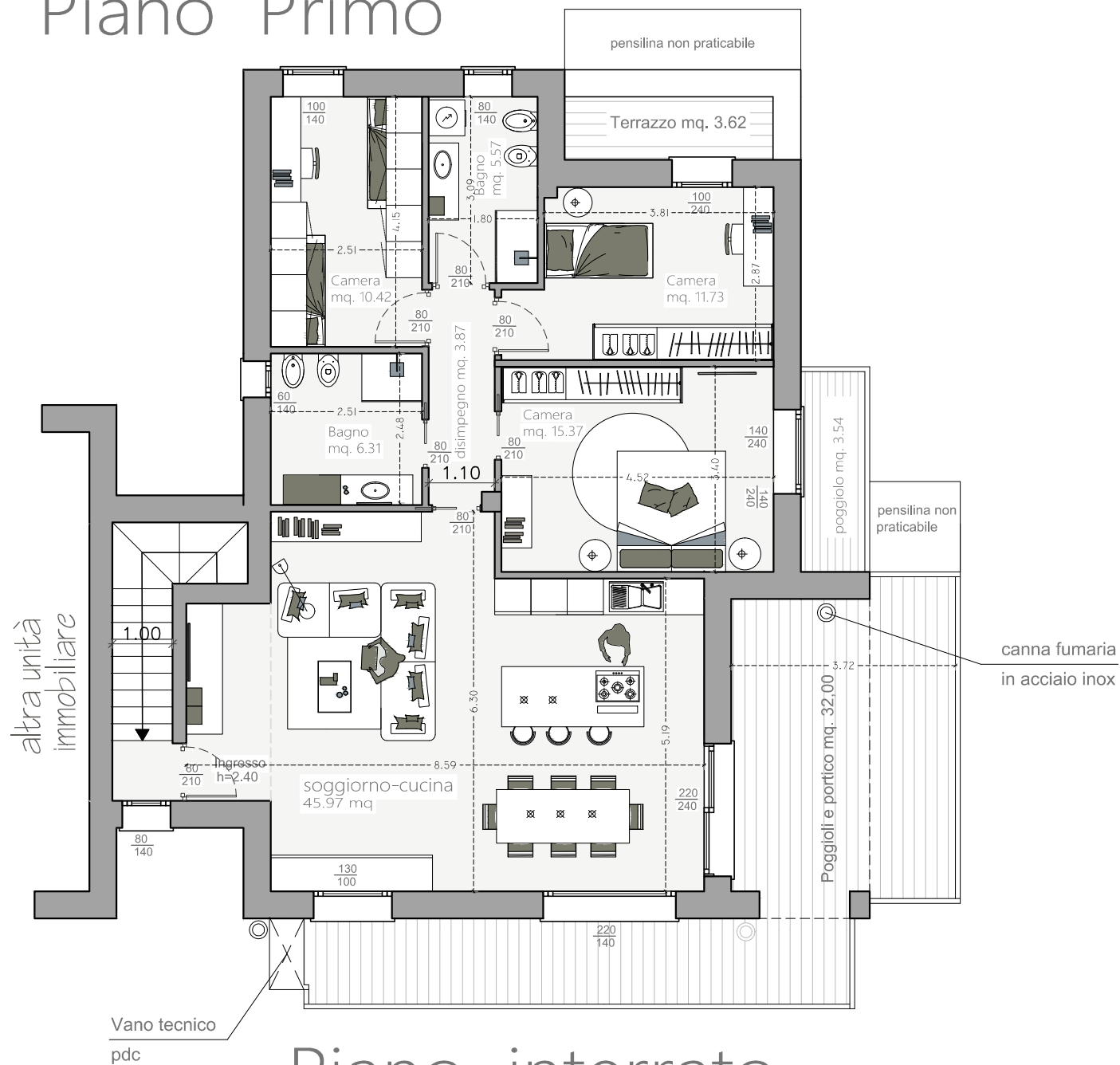

Via dello Sport (2° stralcio) Unità n°7

PIANO PRIMO	MQ. 130
INGRESSO INDIPENDENTE	
SCALA INDIPENDENTE INTERNA	
3 CAMERE	
2 BAGNI	
AUTORIMESSA DOPPIA MQ. 39	
"TAVERNA" MQ.25	
PORTICI E POGGIOLI ESTERNI MQ. 38	
POSTO AUTO ESTERNO	

Piano Terra

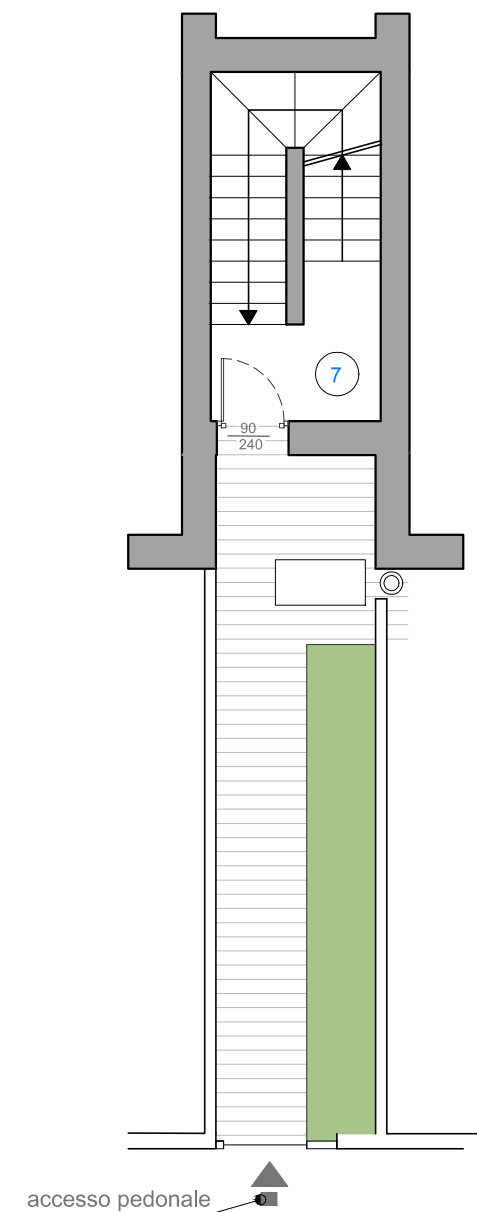

IMMOBILIARE DAL PEZZO

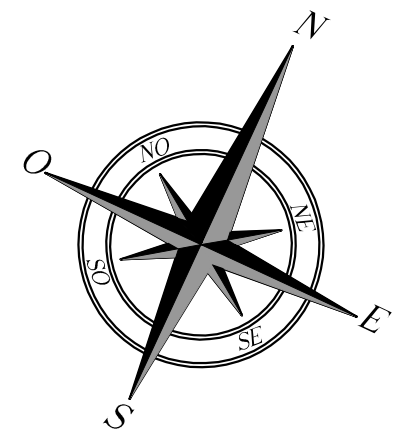

Piano interrato

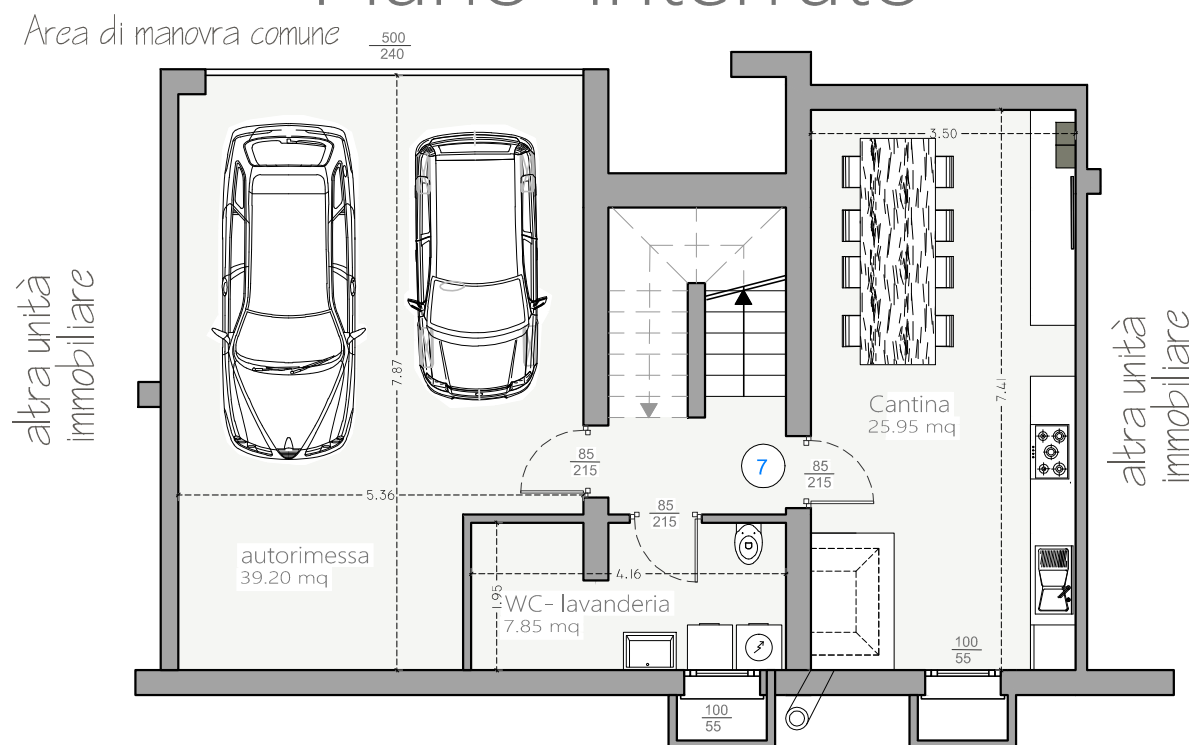

N.B. Gli arredi sono a titolo puramente esemplificativo