



**IMMOBILIARE
DAL PEZZO**

UNITA' N° 2

PIANO PRIMO MQ. 144

INGRESSO INDIPENDENTE

SCALA INDIPENDENTE

3 CAMERE

2 BAGNI

AUTORIMESSA DOPPIA MQ. 30

TAVERNA MQ 27

TERRAZZO COPERTO MQ 32

Porzione in bifamiliare

Piano Primo

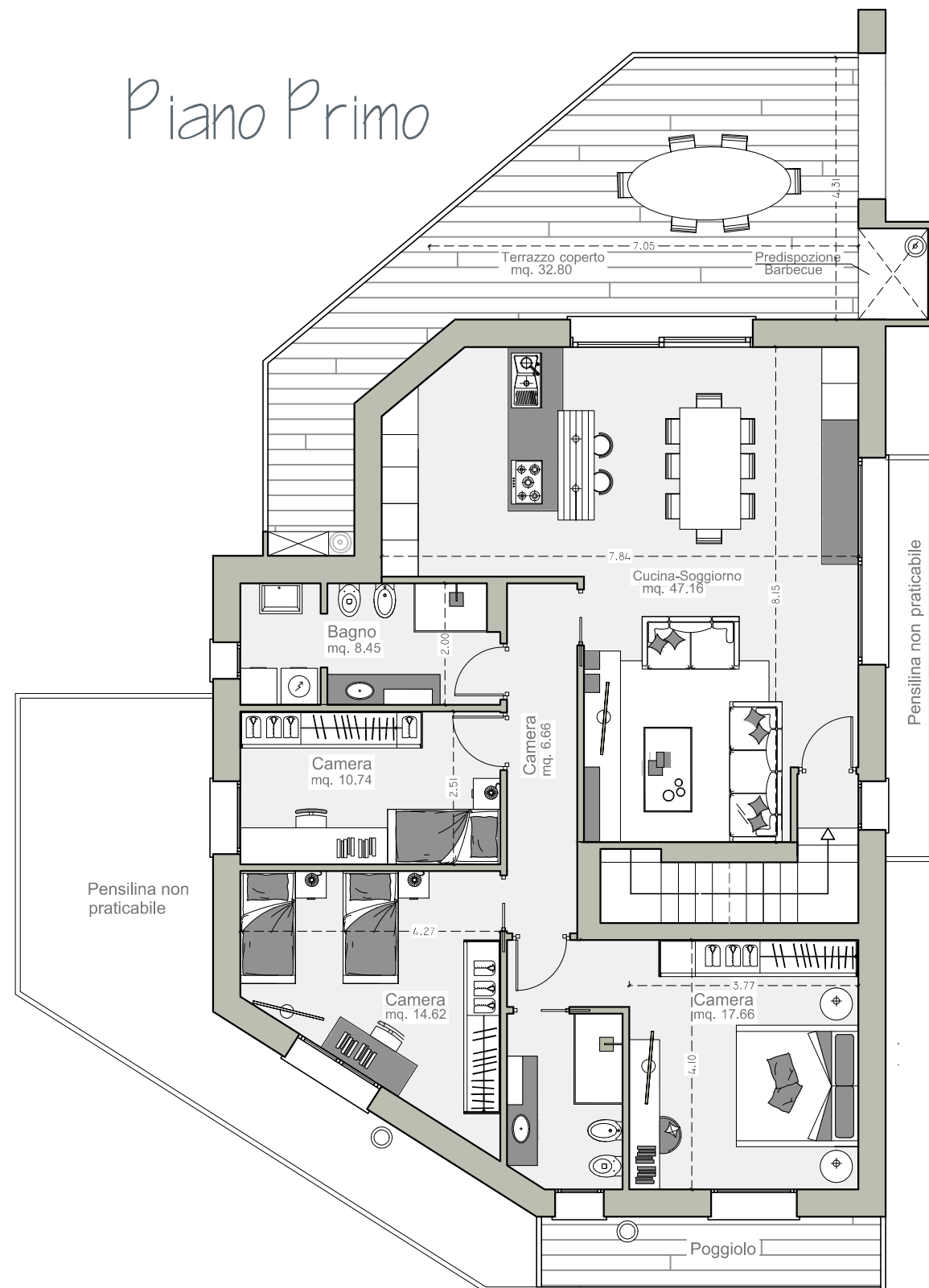

Piano Interrato

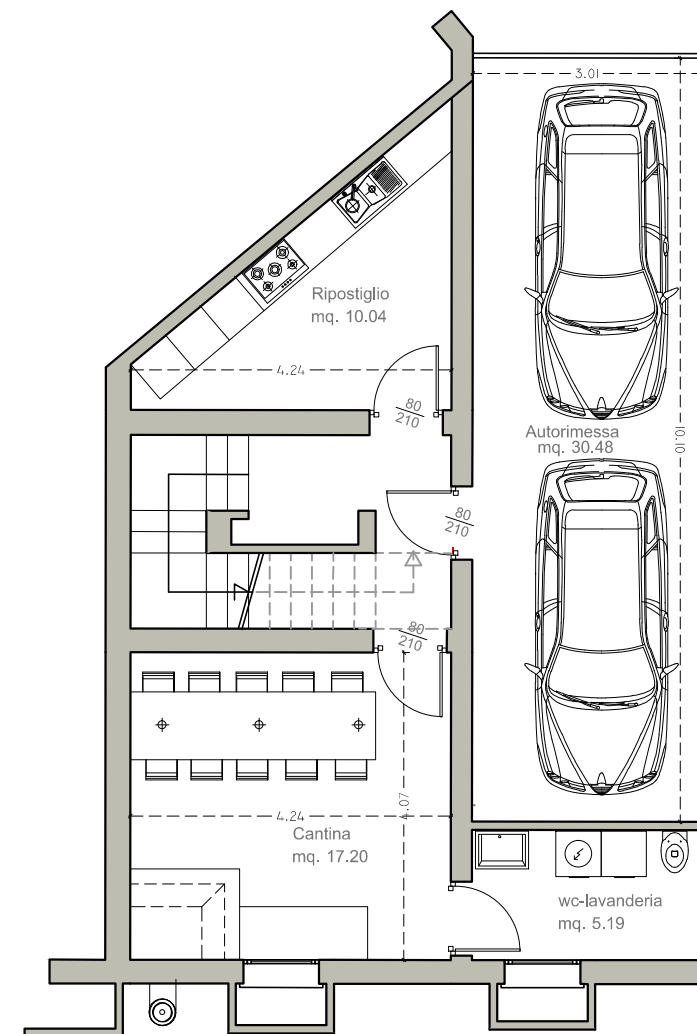

Piano Terra

